WE'RE HIRING!

PROJECT MANAGER

Click Here for Asiance Now ▶

ASIANCE

ARE YOU READY TO
CHECK OUT OUR CULTURE?

Asiance Notion blog for more information! ⟶

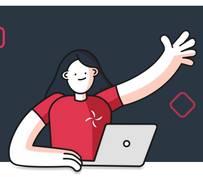

ABOUT US

Introducing the UX Unit in Asiance

Asiance is a digital agency supporting brands in luxury, fashion, beauty, FMCG, and more through all stages of their digital journey in Korea:

Explore: Market research and strategic consultation to guide informed decisions on market entry, product launches, etc.
Innovate: Localization and development of digital platforms tailored to client needs.
Amplify: Execution and optimization of digital marketing—social media, paid ads, influencer campaigns, and more.

Our UX Unit leads the Innovate stage, partnering closely with clients to bring their digital initiatives to life.
We are a cross-functional team of designers, developers, and project managers who specialize in managing a range of projects, building digital products from in-house SaaS tools, APIs, to localized platforms and interactive brand experiences. We combine strategy, creativity, and technology to deliver seamless and impactful products.

Project Manager In Asiance

As a Project Manager, you will lead high-impact digital initiatives from strategy to delivery, ensuring alignment between client objectives, creative vision, and technical execution. You will define project scope, establish clear governance, and drive cross-functional collaboration to deliver exceptional results on time and within budget. This role is ideal for a strategic leader who combines operational excellence with creative problem-solving and thrives in fast-paced, multi-stakeholder environments.

REQUIREMENT

한글 JD 바로가기 →

Key Activities

Project Planning & Delivery

- Oversee the entire project lifecycle from strategic planning to execution, providing direction for team members, evaluating technical feasibility, identifying risks and opportunities, and ensuring project plans are achievable and aligned with business goals.
- Anticipate challenges, implement mitigation plans, and drive continuous improvement in project management processes.

Client & Communication Management

- Serve as the main point of contact for escalations with clients throughout the project lifecycle.
- Lead alignment meetings to ensure shared understanding between internal teams and client stakeholders.

Cross-functional Collaboration

- Coordinate with cross-functional teams including strategy, design, development, and QA to ensure seamless project execution
- Ensure that the end-to-end customer journey is considered and implemented effectively in all project phases

Qualifications

Qualifications:

- Minimum 3 years of relevant experience in project management or related field
- Proven track record of operating independently, demonstrating strong attention to detail, sprint planning, and managing multiple projects simultaneously
- Familiar with project management principles (e.g., defining scope and KPIs, creating timelines and resource plans, managing risks and dependencies, and ensuring smooth end-to-end delivery)
- Proficient in both English and Korean

Preferred Skills:

- Experience with Kakao, Naver, Salesforce, and/or SaaS
- Experience in user research, data analysis, and/or successful completion of full cycle UX projects
- Familiar with tools such as MS Office, Figma, and Notion

HOW TO APPLY

입사지원 Apply	서류전형 Resume Screening	면접전형 Interviews	연봉협상 Salary Discussion	최종 합격 Final Offer

Submit your English / Korean resume, cover letter and / or portfolio via **HERE.**
여기 링크를 통해 **국/영문 이력서, 커버레터, 포트폴리오 제출**